

Martin Henry Designs

ARTIST STATEMENT:

Martin Henry Kampitch works with copper, brass and steel to design a wide variety of ornamentation for the home and garden. He uses a unique finishing method combining acids and enamels to add rich color and various shades. He considers his work an expression of creative originality combined with skillful formulas that allow for production and a certain amount of repetition. The technical aspect of creating is very evident in his metal sculpturing. Each piece, whether large or small, is an eye-catching, one-of-a-kind work of art.

ARTIST CATEGORY:

Metal

LOCATION:

New Bern, NC

USA

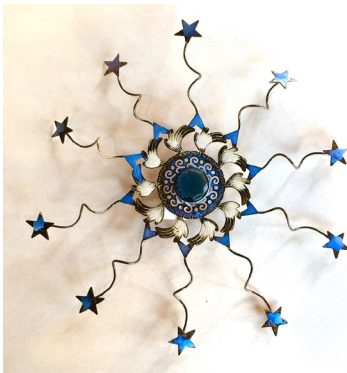

For More Information or to Order:

Wooden Stone Gallery
704.892.1449
inspire@woodenstonegallery.com
445 South Main Street, Suite 200, Davidson, NC 28036

